

PLAN SHOWING THE PROPOSED DWELLING HOUSE AS AT SITE NO. 42 OLD PLOT NO. 5 MAHDEVAN STREET R.S. NO. 158/5, T.S. NO. 33 BLOCK NO. 41 KODAMBAKKAM VILLAGE, WEST MAMBALAM CHEMNA-33. COR. DIV. NO. 123 ZONE VIII SCALE 1/8" = 1/100 W.D.D. 8 DA/NO 544/99/28

JOINERIES.

D DOOR	3'0" x 7'0"	100	2.10
D1 DOOR	3'0" x 7'0"	3	2.10
D2 DOOR	2'0" x 7'0"	2	2.10
W WINDOW	5'0" x 4'0"	152	1.87
W1 WINDOW	4'0" x 4'0"	112	1.87
W2 WINDOW	3'0" x 4'0"	3	1.87
V VENTILATOR	2'0" x 2'0"	76	0.75

TOTAL FLOT AREA	4780.87 SFT	444.87 m ²
G.F. AREA	1454 SFT	135.07 m ²
F.F. AREA	1454 SFT	135.07 m ²
F.S.I. COVERAGE	0.99	33.3 %

212 Revised Plan Dt. 27/09/2000
 K. SELVAM, B.E., AMIE, C. Eng (I), A.S.E. Consulting Civil Engineer Chartered Engineer, Approved Valuer, Licensed Surveyor, Class-1, Reg. No. 319/99-2000 Corporation of Chennai, No. 1/69, Mogappair East, CHENNAI-600 050. Ph. 6248264
 L/S SURVEYOR

CMDA (B) / 17 / No. 1
 C. No. B2/10/11/2000
 Asst. Surveyor P.A. A.P. 28/7/2000
 D.P.

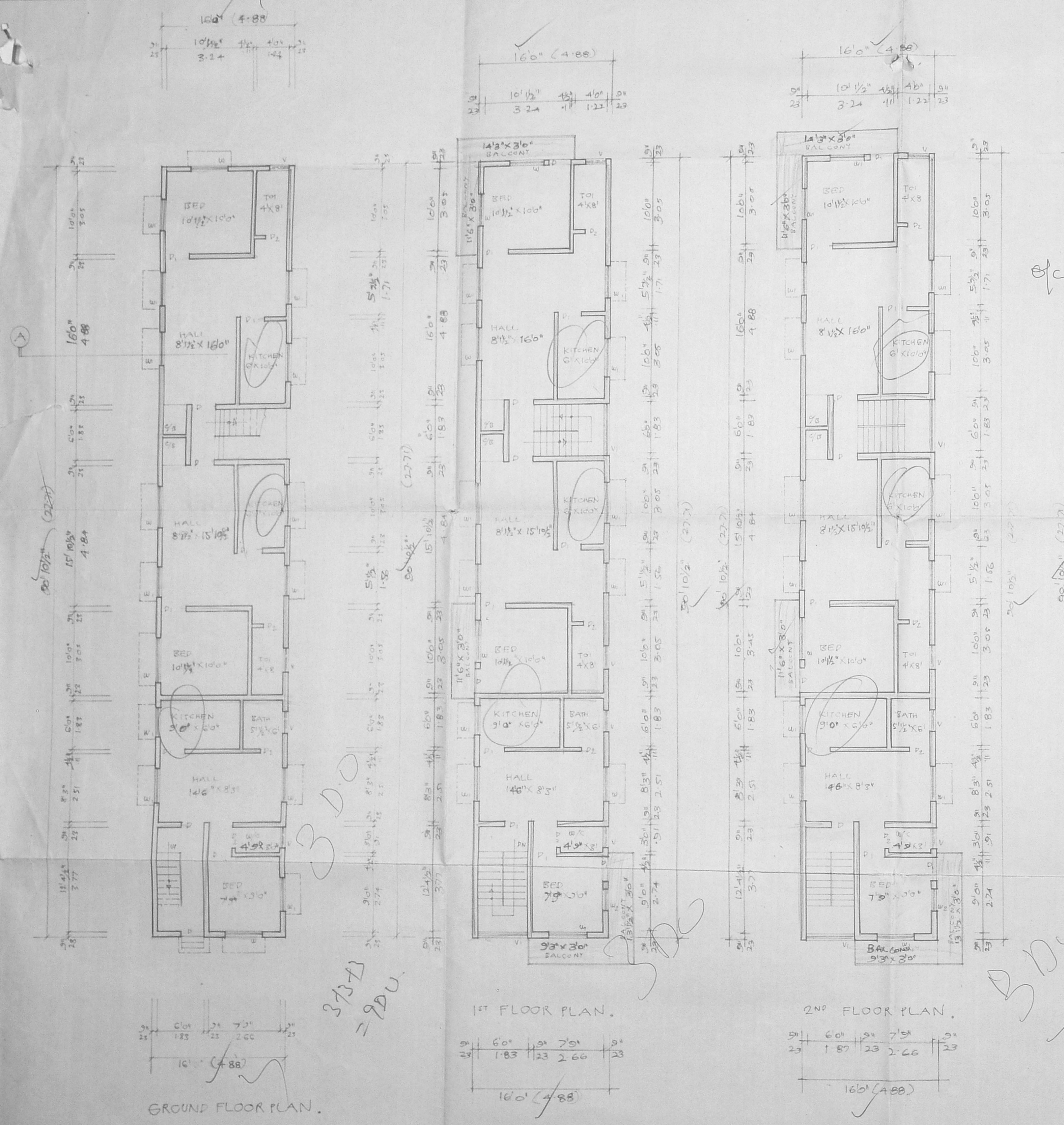

B/SPL. BLDG. 8/42/2000
 Planning Permit No. 8/154/10/2000
APPROVED
 SUBJECT TO THE CONDITIONS IN THIS OFFICE LETTER.
 No. 8/154/10/2000 Date: 10/8/2000
 FOR MEMBER SECRETARY CHENNAI METROPOLITAN DEVELOPMENT AUTHORITY CHENNAI-600 008.

